

Section of survey showing the SHR lot location related to question and request to State Lands Commission 5/20/15

TABLE

D	DELTA	CHORD
23'	12°58'08"	S32°14'43"E 45.90'
36'	21°48'47"	S15°09'56"E 109.12'

BLE

RING	DIST
19°18'E	30.37'
19°18'E	42.56'
08°30'E	93.93'
08°30'E	99.00'

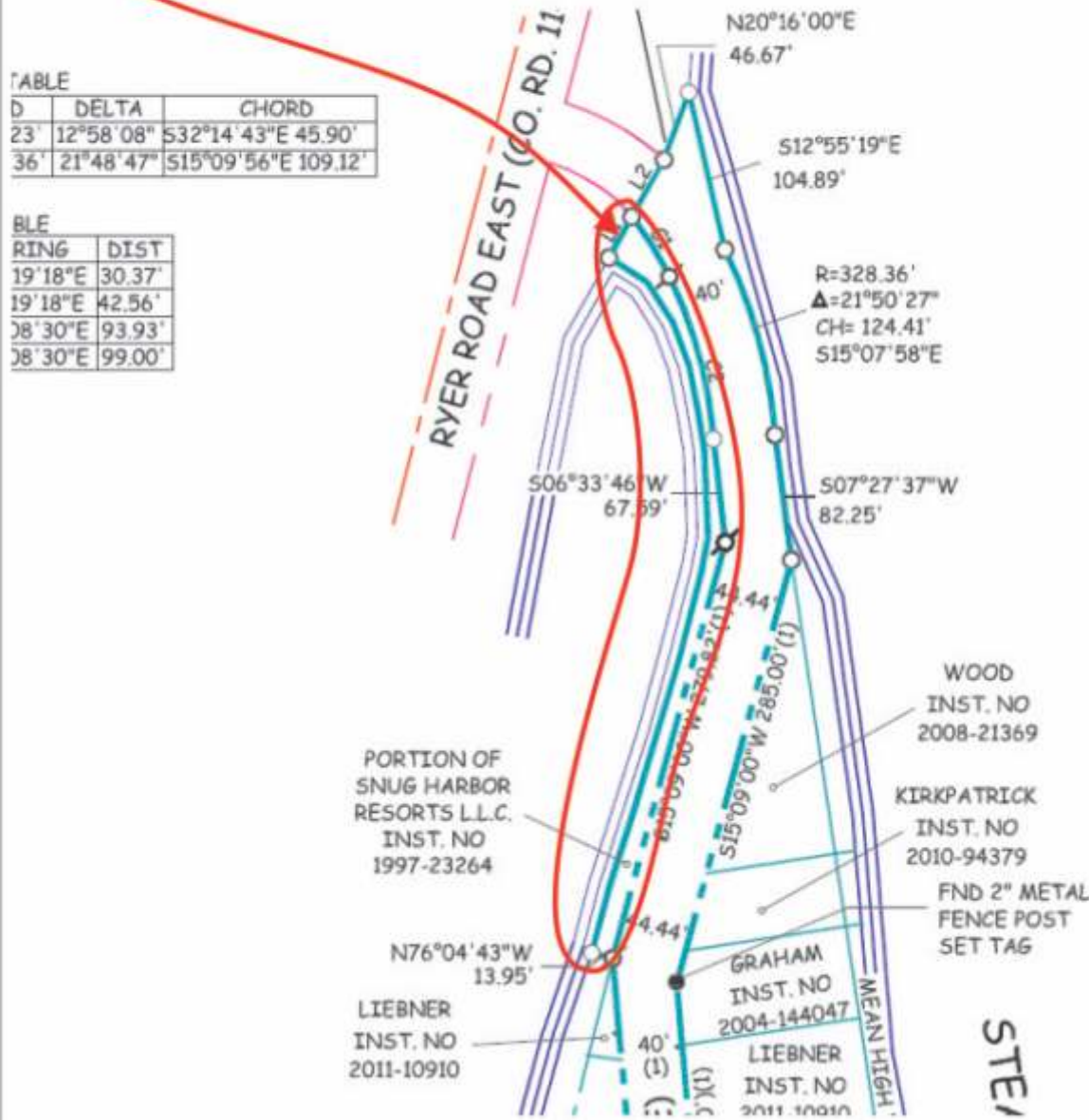

PORTION OF THE SWAN
 LAND SURVEY LOC. 544,
 1/2 OF SECTION 11, T.4 N
 COUNTY OF SOLAN
 AUGUST, 2012
 SHEET 1

SURVEYOR'S STATEMENT
 THIS MAP CORRECTLY REPRESENTS THE SURVEYED
 OR UNDER MY DIRECT CONTROL AND IN ACCORDANCE WITH THE
 REQUIREMENTS OF THE SURVEYING ACT AT THE REQUEST OF THE CLIENT
 MARCH OF 2012.

RYAN L. MING L.S. # 10000
 EXPIRES: 12/31/2018

